



Pace Route 465 (Belmont Station – Esplanade Shuttle Bug)

- Connects Esplanade to Metra's Belmont Station (BNSF).
- Meets 4 outbound AM trains from Downtown Chicago and 1 inbound AM train from Aurora.
- Meets 3 inbound PM trains to Downtown Chicago and 1 outbound PM train to Aurora.
- Makes morning and evening stops at the same 3 locations in Esplanade (3250/3131 Building, 1901/2001 Building and 3500 Lacey Road). Look for "Pace Route 465" bus stop signs.

Riding Pace Route 465

- Employees with an employer-issued Ventra® Card receive unlimited rides on Pace Route 465 (\$1.75 each way otherwise).
- You can sign up with your Office Manager or HR Department to receive an employer-issued Ventra Card for use on Pace Route 465.
- When boarding the bus, touch your employer-issued Ventra Card to the yellow target on the card reader. Go when you see the green "Go."
- You must purchase a ticket to ride Metra to/from Belmont Station.
- For your evening commute, arrive at your bus stop a few minutes before the scheduled bus arrival time.



Planning Your Commute

- Use the RTA Trip Planner at RTAChicago.org or call 630-836-7000 for step-by-step transit directions.
- Real-time bus and train trackers for Pace and Metra are available at RTAChicago.org.
- You can also get real-time information on Pace Route 465 by text message. Type "41411" as the phone number and in the body of the message, type "Pace", then a space, then the code number you see on the bus stop sign. For example, "Pace 35825".
- Sign up for email updates about this route by visiting the Route 465 route page at PaceBus.com and clicking on the button with an envelope on it.



Frequently Asked Questions

Q: How do I sign up for the free shuttle?

A: Contact your Office Manager or HR Department to sign up and receive an employer-issued Ventra Card.

Q: What is Ventra?

A: Ventra is the contactless fare payment system used by Pace and CTA. For more information on Ventra, please visit ventrachicago.com

Q: How do I pay for my ride?

A: Employees with an employer-issued Ventra Card receive unlimited rides on Pace Route 465. If you do not have an employer-issued Ventra Card, the fare is \$1.75 and can be paid by cash, transit value or a pass loaded onto a Ventra Card or a contactless bankcard.

Q: Can I pay for my Metra ride using my employer-issued Ventra Card?

A: No. Metra does not currently accept Ventra.

Q: What do I do if I lose my employer-issued Ventra Card?

A: You should contact your Office Manager or HR Department as soon as possible if you have lost your employer-issued Ventra Card.

Q: What do I do if my employer-issued Ventra Card does not work?

A: You should contact your Office Manager or HR Department if your employer-issued Ventra Card does not work.

Q: Where can I purchase a Metra ticket?

A: Metra tickets may be purchased at the downtown stations, at outlying stations where a ticket agent is on duty, through vending machines, by internet and by mail. Where no ticket agent or vending machine exists, you may board the train and purchase a one-way, cash-fare ticket from the conductor. However, if an agent is on duty or a vending machine is available, and you elect to purchase the ticket on the train, the conductor will charge an additional \$3. Visit metrarail.com for more information.

Q: How can I use pre-tax money to buy my Metra ticket?

A: You should contact your Office Manager or HR Department to find out if your company offers pre-tax transit benefits. Learn more about RTA's Transit Benefit Fare Program at mytransitbenefit.com.

Q: What Metra stations are served by the BNSF Railway?

A: The BNSF Railway serves the 26 stations between Chicago Union Station and Aurora Station listed below:

- | | | | |
|--|--|--|--|
| <input checked="" type="radio"/> Chicago (CUS) | <input type="radio"/> Riverside | <input type="radio"/> Highlands* | <input checked="" type="radio"/> Belmont |
| <input type="radio"/> Halsted St. | <input type="radio"/> Hollywood (Zoo Stop) | <input type="radio"/> Hinsdale | <input type="radio"/> Lisle |
| <input type="radio"/> Western Ave. | <input type="radio"/> Brookfield | <input type="radio"/> West Hinsdale* | <input type="radio"/> Naperville |
| <input type="radio"/> Cicero | <input type="radio"/> Congress Park* | <input type="radio"/> Clarendon Hills | <input type="radio"/> Route 59 |
| <input type="radio"/> LaVergne* | <input type="radio"/> LaGrange Rd. | <input type="radio"/> Westmont | <input checked="" type="radio"/> Aurora |
| <input type="radio"/> Berwyn | <input type="radio"/> Stone Ave./LaGrange | <input type="radio"/> Fairview Ave. | |
| <input type="radio"/> Harlem Ave. | <input type="radio"/> Western Springs | <input type="radio"/> Main St./Downers Grove | |

**Trains that connect to Pace Route 465 do not serve these BNSF Railway stations.*

Route 465

Effective Date
April 6, 2015

SHUTTLE BUG FARE ROUTE

Use your Ventra® Card
or exact fare in cash.
Driver Has No Change

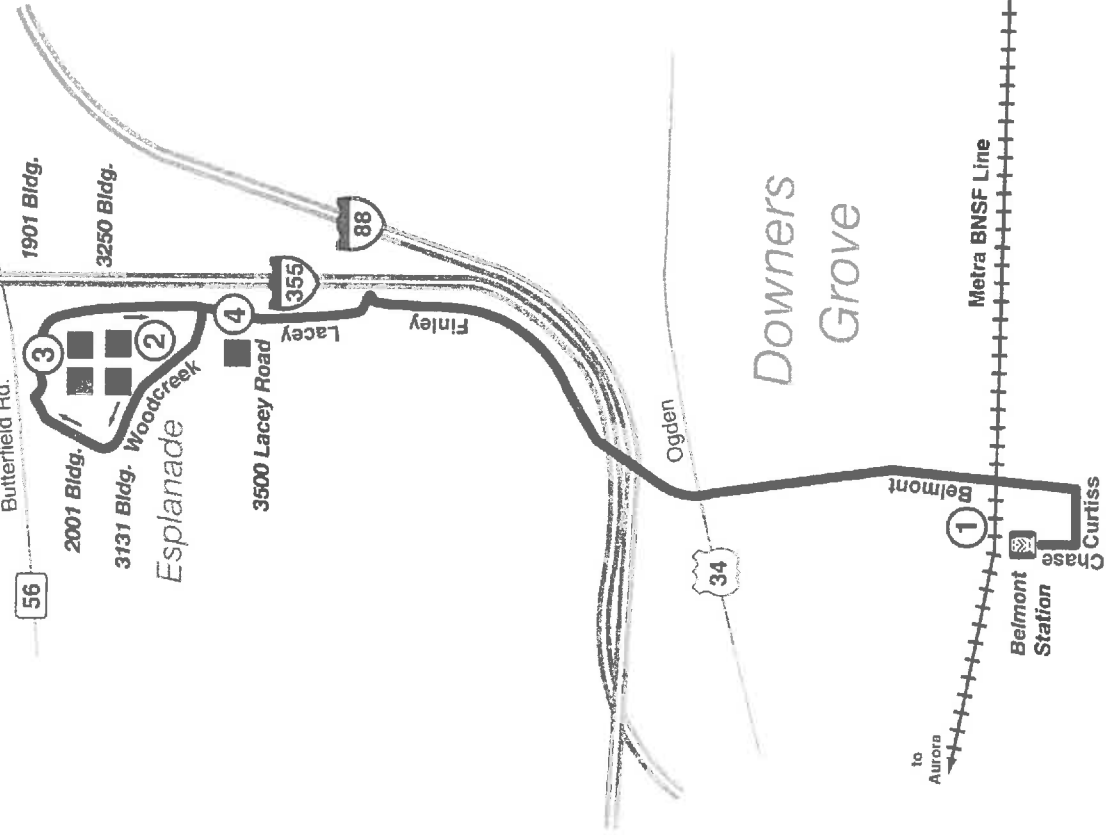

465

Belmont Station-
Esplanade Shuttle Bug



All Pace service is
wheelchair accessible.



pace

Customers may use a Ventra Card, contactless bankcard, Ticket, Ride Free or Reduced Fare permit, or cash to pay fares on Pace fixed route services. Reduced fares are available for children (ages 7-11) and high school, junior high and grammar school students (ages 12-20) presenting a valid Ventra Student Riding Permit or valid school I.D. between 5:30am and 8:30pm on school days. Seniors 65 and older, people with disabilities and individuals with a valid Medicare card qualify for reduced fares. A valid RTA Reduced Fare Permit must be presented when using cash to pay a reduced fare. Eligible seniors and people with disabilities may ride fixed route services for free through the RTA Ride Free Program. Please contact the RTA at 836-7000 for more information on free and reduced fares. Free rides are offered to children under 7 (max two children per fare paying adult), law enforcement officers and firefighters in full uniform or presenting a badge, and active duty military personnel in uniform. See the Pace Fare Guide for current fares, passes, restrictions and additional information. Visit ventrachicago.com or call 877-NOW-VENTRA to purchase and load value and passes onto your Ventra Card.

TRAVEL INFORMATION

If you need transit information please call:
The RTA Travel Information Center, open daily from 5:00 a.m. to 1:00 a.m. Use from all suburban area codes. **836-7000**
TTY# (For HEARING IMPAIRED ONLY) (800) 439-2202
Pace Customer Relations, Monday through Friday from 8:00 a.m. to 5:00 p.m. (847) 364-PACE (7223)
TTY# (Pace information for HEARING IMPAIRED ONLY) (888) 947-0093

CARRIER INFORMATION

OPERATED BY: First Student-Westmont
For lost and found call (630) 964-2500

ADDITIONAL INFORMATION

The schedules, fares and other information in this timetable are subject to change. Pace does not assume responsibility for errors in timetables, nor for inconvenience or damage resulting from delayed trains or buses or failure to make connections. Unless otherwise noted, bus will stop upon signal to driver at any intersection along the route where it is safe to do so.

All Pace buses are equipped with bike racks.

Major Destinations

- Esplanade: 3250 Bldg. 3131 Bldg. 1901 Bldg. 2001 Bldg.

- 3500 Lacey Road
- Metra BNSF Line
- Belmont Station

Weekday Rush Hour Service

April 6, 2015

PaceBus.com

ROUTE 465 BELMONT STATION - ESPLANADE SHUTTLE BUG



WEEKDAY NORTHBOUND



WEEKDAY SOUTHBOUND



METRA BNSF LINE		ESPLANADE		ESPLANADE		3500 LACEY ROAD		METRA BNSF LINE	
BELMONT STATION		3250 BLDG./ 3131 BLDG.		1901 BLDG./ 2001 BLDG.		3500 LACEY ROAD		BELMONT STATION	
OUTBOUND TRAIN ARRIVES	INBOUND TRAIN ARRIVES	BUS DEPARTS	ESPLANADE 3250 BLDG./ 3131 BLDG.	ESPLANADE 1901 BLDG./ 2001 BLDG.	BUS DEPARTS	3500 LACEY ROAD	INBOUND TRAIN DEPARTS	OUTBOUND TRAIN DEPARTS	
6:59AM	7:26AM	7:01AM	7:11AM	7:13AM	7:11AM	7:17AM	4:19PM	4:23PM	4:35PM
7:28	7:48	7:30	7:40	7:42	7:46	7:46	4:47	4:51	5:11
8:33	-	8:00	8:10	8:12	8:16	8:16	5:18	5:22	5:42
-	-	8:35	8:45	8:47	8:51	8:51	-	-	5:13PM

Unless otherwise noted, bus will stop upon signal to driver at any intersection along the route where it is safe to do so.
No Saturday, Sunday or holiday service.

03/10/15rev

METRA BNSF LINE TRAIN SCHEDULE

WEEKDAY MORNING

FROM CHICAGO		FROM AURORA	
STATIONS	STATIONS	STATIONS	STATIONS
CHICAGO UNION STATION	AURORA	7:08AM	
HALSTED ST.	ROUTE 59	7:11	
WESTERN AVE.	NAPERVILLE	7:17	
CICERO	LISLE	7:23	
LAVERGNE	BELMONT	7:26	
BERWYN			
RIVERSIDE			
HOLLYWOOD (ZOO STOP)			
BROOKFIELD			
CONGRESS PARK			
LAGRANGE RD.			
LAGRANGE, STONE AVE.			
WESTERN SPRINGS			
HIGHLANDS			
HINSDALE			
WEST HINSDALE			
CLARENDON HILLS			
WESTMONT			
FAIRVIEW AVE.			
DOWNERS GROVE/MAIN ST.			
BELMONT			

WEEKDAY EVENING

TO CHICAGO		TO AURORA	
STATIONS	STATIONS	STATIONS	STATIONS
BELMONT	BELMONT	4:46PM	5:11PM
DOWNERS GROVE/MAIN ST.	LISLE	4:49	5:42PM
FAIRVIEW AVE.	NAPERVILLE	-	5:45
WESTMONT	ROUTE 59	4:53	5:47
CLARENDON HILLS	AURORA	4:56	5:49
WEST HINSDALE		-	5:52
HINSDALE		4:59	-
HIGHLANDS		-	5:55
WESTERN SPRINGS		-	-
LAGRANGE, STONE AVE.		5:02	5:58
LAGRANGE RD.		-	6:01
CONGRESS PARK		5:06	6:03
BROOKFIELD		-	-
HOLLYWOOD (ZOO STOP)		-	6:06
RIVERSIDE		-	6:08
HARLEM AVE.		-	6:10
BERWYN		-	6:12
LAVERGNE		-	6:14
CICERO		-	-
WESTERN AVE.		-	6:19
HALSTED ST.		-	6:24
CHICAGO UNION STATION		5:28	6:28

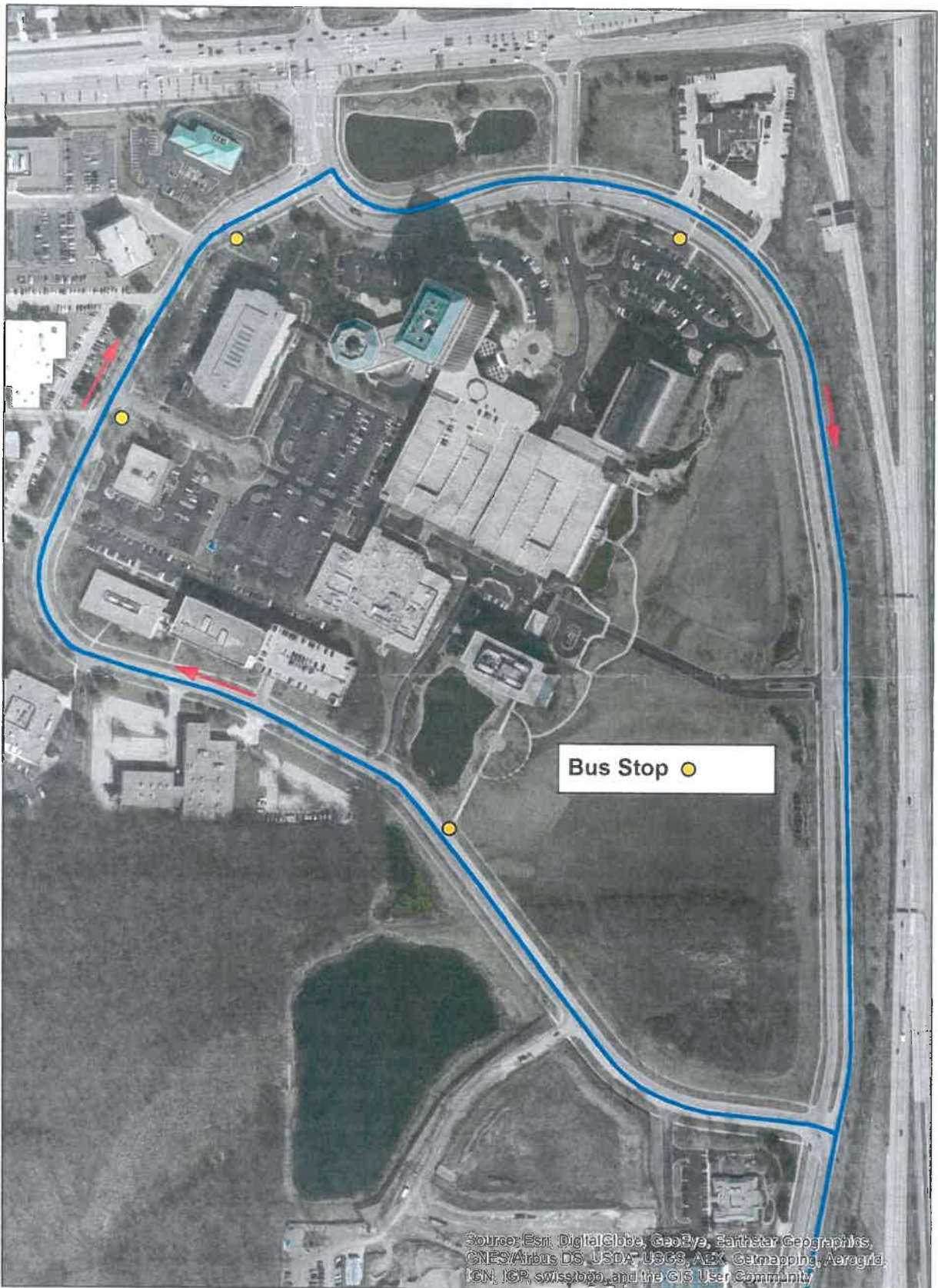

Bus Stop ●

Source: Esri, DigitalGlobe, GeoEye, Earthstar Geographics, CNES/Airbus DS, USDA, USGS, AeroX, Getmapping, Aerogrid, IGN, IGP, swisstopo, and the GIS User Community

Esplanade Shuttle Bug Draft Schedule:

Weekday Northbound

Vehicle	Chicago Union Stn	Belmont Metra Station				Esplanade	3500 Lacey
	Outbound Train Departs	Outbound Train Arrives	Inbound Train Arrives	Bus Departs			
A	6:32	6:59	..	7:01	7:13	7:17	
A	7:01	7:28	7:26	7:30	7:42	7:46	
A	7:20	7:48	..	8:00	8:12	8:16	
A	7:45	8:33	..	8:35	8:47	8:51	

Weekday Southbound

Vehicle				Belmont Metra Station			Chicago Union Stn
	Depart Woodcreek at Lacey	Esplanade	3500 Lacey	Bus Arrives	Inbound Train Departs	Outbound Train Departs	Inbound Train Arrives
A	16:01	16:03	16:05	16:17	16:23	..	17:23
A	16:43	16:45	16:47	17:01	17:11	17:13	17:42
A	17:18	17:20	17:22	17:36	17:42	..	18:42

Notes:

- Trips serving adjusted BNSF Line trains are highlighted in **yellow**.
 - Train No. 1371- stop added at Belmont at 7:48. Additional stop at Harlem may also be possible.
 - Train No. 1274- stop added at Belmont at 16:23.
- The route could meet a later inbound local train at 18:42 (at additional cost).

